

**Bacino Idrografico del Fiume Verdura (061)
e area territoriale tra i
Bacini del F. Verdura e del Fiume Magazzolo (061A)**

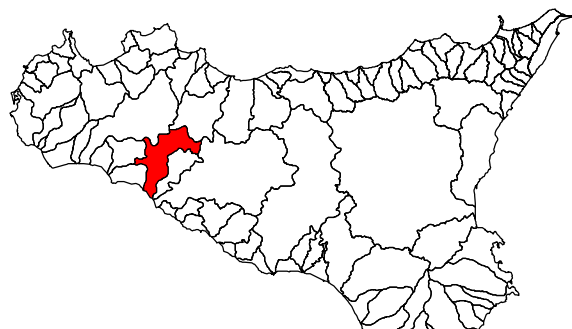

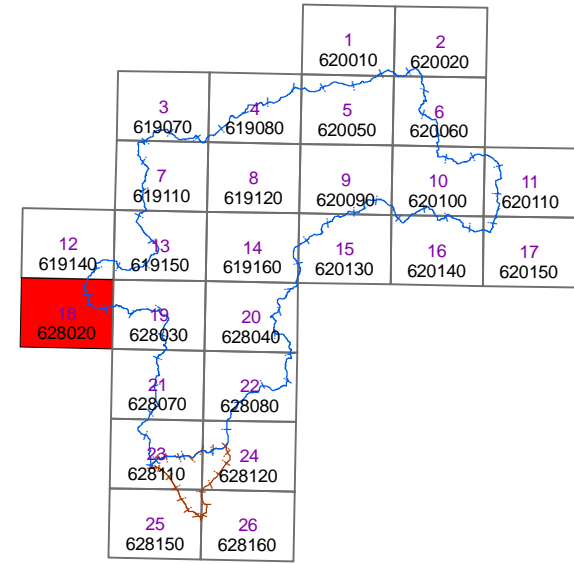



COMUNE DI: CALTABELLOTTA



Scala 1:10.000



LEGENDA

| | |
|---|-------------------|
|  | P0 basso |
|  | P1 moderato |
|  | P2 medio |
|  | P3 elevato |
|  | P4 molto elevato |
|  | Sito d'attenzione |

| | |
|---|------------------|
|  | R1 moderato |
|  | R2 medio |
|  | R3 elevato |
|  | R4 molto elevato |

 Limite bacino idrografico
 Limite area territoriale
 tra i Bacini del F. Verdura e del F. Magazzolo
 Limite comunale

